

Career Management Center 2023-2024 Partners

MBA Career Education & Advising Team



Michael De Lucia '89
Exec. Director,
International & MS
MBA, Columbia University
MA, Int'l Relations, Johns Hopkins

- Consulting
- Media & Entertainment
- Social Enterprise
- Diversity-ClusterQ
- International Students



Laurie Boockvar
MA, New York University

- Climate & Sustainability
- Energy
- Invst. Mgmt.
- Impact Investing
- Real Estate
- Restructuring
- Wealth Management
- Diversity-CWiB



Joni Coughlin
MBA, Michigan Ross

- Automotive
- Consulting
- Consumer Goods, incl. Beauty
- Non-profit
- Retail & Luxury Goods
- International Students



Jon Hicks
MBA, Harvard University

- Fintech
- Investment Banking
- Investment Management
- Diversity-BBSA, Vets



Diana Levine
MBA, Michigan Ross

- Consumer Goods
- Consulting
- General Management
- Healthcare
- Marketing
- Private Equity

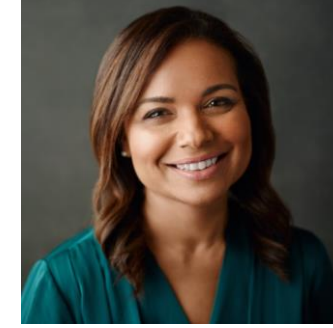

Sunita Lokuge
MS, Tufts University

- Entrepreneurship
- Innovation & Design
- Technology
- Venture Capital
- MBxMS



Anjna Motwani
MBA, NYU Stern

- Investment Banking



Irene Papajohn
MBA, NYU Stern

- Consumer Goods
- Marketing
- Start-ups
- Technology
- Venture Capital
- Diversity-HBA

CMC Employer Relations Team



Lisa Gottardo

Executive Director



Quixote Vassilakis

Operations



Nicholas Kalogeropoulos '93



Ryan Barlow

Financial Services

- Investment Banking
- Investment Management
 - Hedge Funds
 - Equity Research
 - Restructuring
 - Wealth Mgmt.
- Energy & Infrastructure
- FinTech & Blockchain
- Private Equity
- Real Estate
- Venture Capital



Elana Sable



Ali Hasanaj



Ochi Nwokoro

Non-Financial Services

- Aerospace & Defense Technologies
- Automotive & Transportation
- Consumer Goods
 - Beauty, Cannabis, Luxury Goods, Packaged Goods, Wine & Spirits
- Healthcare, Pharma, Biotech
- Management Consulting
- Media & Entertainment, eSports & Gaming
- Retail & eCommerce
- Social Enterprise, Nonprofit, Social Impact, Gov't, Startups
- Technology
- Diversity Recruiting

CMC Industry & Functional Partners

Area of Focus	CMC Advisor(s)	Employer Relationship Manager(s)	Club(s)	Centers & Programs
Aerospace & Defense Technology	Jon Hicks	Ali Hasanaj	ADT	Deming Center
Automotive & Transportation	Joni Coughlin, Jon Hicks		ATC	Deming Center
Climate & Sustainability	Laurie Boockvar	Elana Sable	EIC, Green	Tamer Center
Consumer Goods				
Beauty	Joni Coughlin	Elana Sable	Beauty, RLG	
Cannabis	Michael De Lucia '89	Ali Hasanaj	Cannabis	
Luxury Goods	Joni Coughlin	Elana Sable	RLG	
Packaged Goods	Diana Levine	Ali Hasanaj	MAC	
Wine & Spirits	Michael De Lucia '89	Ali Hasanaj	Micro-brew, Spirits, Wine	
Energy & Infrastructure	Laurie Boockvar	Nicholas Kalogeropoulos '93	EIC	Tamer Center
Family Business	Diana Levine		FBC	Family Business

CMC Industry & Functional Partners

Area of Focus	CMC Advisor(s)	Employer Relationship Manager(s)	Club(s)	Centers & Programs
FinTech	Jon Hicks	Nicholas Kalogeropoulos '93	CBF	APAR, Financial Studies
General Management	Diana Levine		GMA	Deming Center
Healthcare, Pharma, BioTech	Diana Levine	Ali Hasanaj	HCIA	HPM
Human Capital	Tricia Baione '09	Elana Sable	MCA	
Innovation & Design	Irene Papajohn	Ali Hasanaj	CID	Eugene Lang Entrepreneurship Center
Investment Banking	Anjna Motwani, Jon Hicks	Nicholas Kalogeropoulos '93 Ryan Barlow	IBC	Financial Studies
Investment Mgmt., Hedge Funds, Equity Research, Restructuring, Wealth Mgmt.	Laurie Boockvar, Jon Hicks	Nicholas Kalogeropoulos '93	CSIMA, ERC, RDIG	Heilbrunn
Law	Mark Horney			Richman Center
Management Consulting	Joni Coughlin	Elana Sable	MCA	Deming Center
Marketing	Diana Levine		MAC	Global Brand Leadership

CMC Industry & Functional Partners

Area of Focus	CMC Advisor(s)	Employer Relationship Manager(s)	Club(s)	Centers & Programs
Media & Entertainment	Michael De Lucia '89	Elana Sable	MMA	Media & Technology
Private Equity	Diana Levine	Nicholas Kalogeropoulos '93	CETA, PE	Private Equity Program
Real Estate	Laurie Boockvar	Nicholas Kalogeropoulos '93	REA	Milstein Center
Retail & eCommerce	Joni Coughlin	Elana Sable	RLG	
Social Enterprise, Nonprofit, Social Impact, Government	Michael De Lucia '89	Ali Hasanaj	SEC, Government	Tamer Center
Startups & Entrepreneurship	Sunita Lokuge Irene Papajohn		CEO, VC	Eugene Lang Entrepreneurship Center
Technology	Sunita Lokuge Irene Papajohn	Ali Hasanaj	Tech	APAR, Media & Technology
Travel & Hospitality	Jon Hicks, Michael De Lucia '89	Nicholas Kalogeropoulos '93	Gourmet, HTC	
Sports Management	Jon Hicks		SBA	Media & Technology
Venture Capital	Sunita Lokuge Irene Papajohn	Nicholas Kalogeropoulos '93	VC	Eugene Lang Entrepreneurship Center

CMC Affinity & Geographical Partners

Area of Focus	CMC Advisor(s)	Employer Relationship Manager(s)	Club(s)	Centers & Programs
Diversity, Equity & Inclusion		Elana Sable		Bernstein Center DEI Initiative , PPIL
	Black Jon Hicks		BBSA, HBA	Harlem SBDC
	Consortium Jon Hicks			
	Hispanic Irene Papajohn		HBA	
	LGBTQ Michael De Lucia '89		Cluster Q	
	Women Laurie Boockvar		CWiB	
	Veterans Jon Hicks		MiBA	
Global Citizens	Michael De Lucia '89 Joni Coughlin			Chazen Institute
	Africa & Middle East		ABC, MENA	
	Asia		ABA, GCS, JBA, KBA, SABA, SEABA	CJEB
	Canada & Europe			
	Latin America			